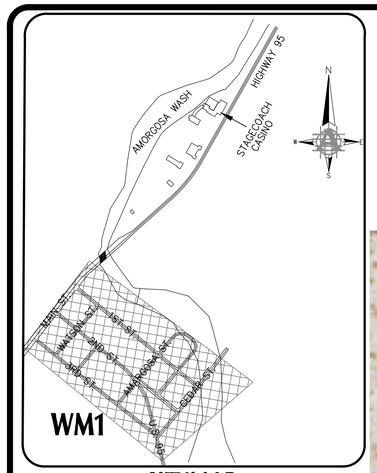


KEYMAP

N.T.S.

## LEGEND

| | |
|---|---|
| HEC-RAS SECTION | 27+00 |
| EXISTING FLOOD ZONE BOUNDARY | |
| PROPOSED FLOOD ZONE "AE" BOUNDARY | |
| PROPOSED FLOODWAY FRINGE AREA OF 0.2% ANNUAL CHANCE FLOOD | |
| PROPOSED FLOODWAY AREA OF 1.0% ANNUAL CHANCE FLOOD | |

0 100' 200'

SCALE: 1" = 100'

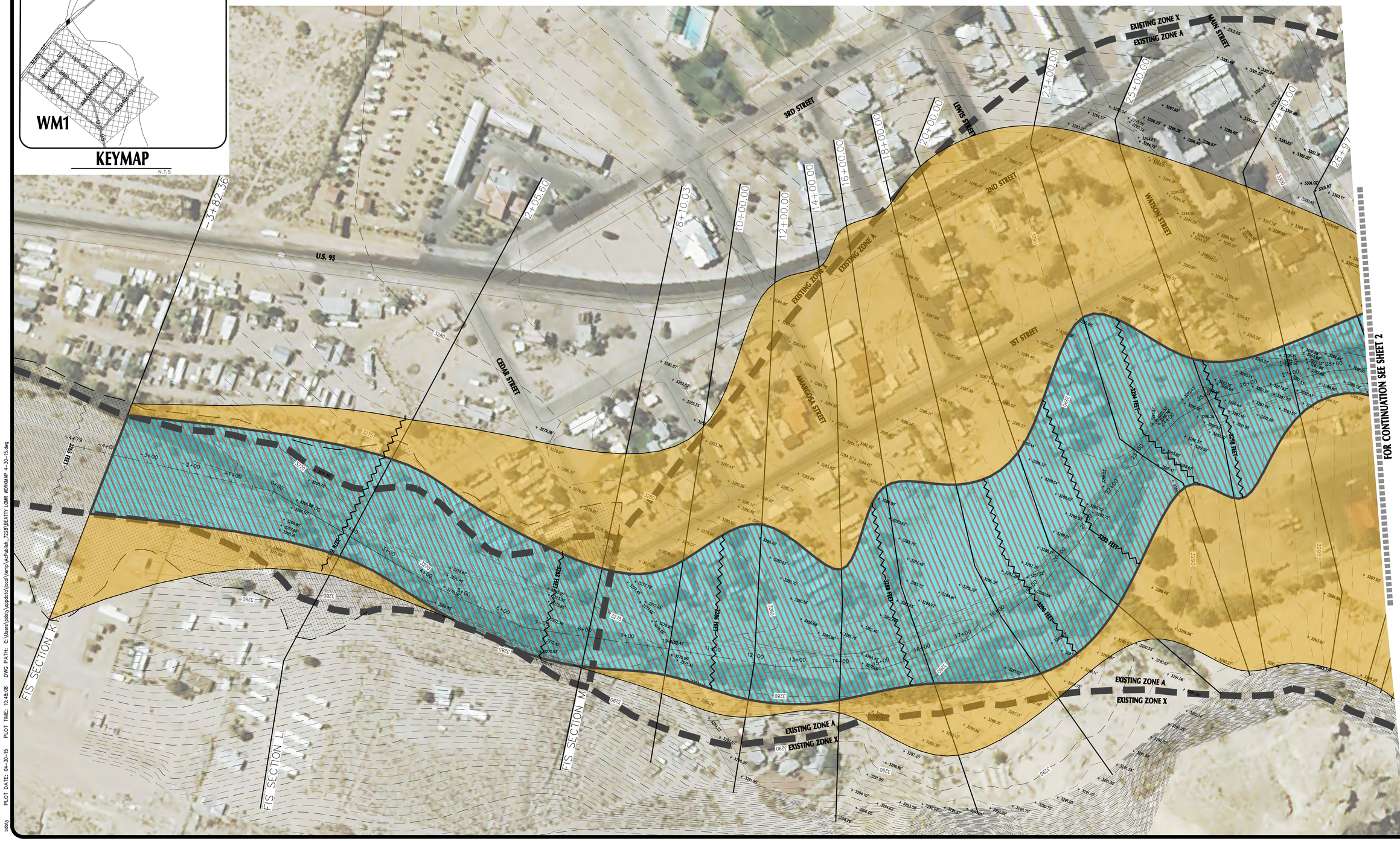



ADVANTAGE CIVIL DESIGN GROUP, LLP
2920 N. GREEN VALLEY PKWY.
BLDG. 4 STE. #422
HENDERSON, NEVADA
89014
Office: 702.492.2294
Fax: 702.456.2294
Email: MAIL@ADVANTAGECIVIL-NV.COM
CIVIL ENGINEERING PLANNING CONSULTING


# BEATTY LOMR WORKMAP

# BEATTY NEVADA

REVISIONS

| NO. | DATE | DESCRIPTION | BY |
|---|---|---|---|

JOB NUMBER: N/A
DRAWN BY: RWF
DESIGNED BY: N/A
CHECKED BY: BGD
DATE: APR. 30, 2015

WM1 1/3

bdaty PLOT DATE: 04-30-15 PLOT TIME: 10:48:08 DWG PATH: C:\Users\bdaty\appdata\local\temp\AcPublish_7220\BEATTY LOMR WORKMAP 1-30-15.dwg

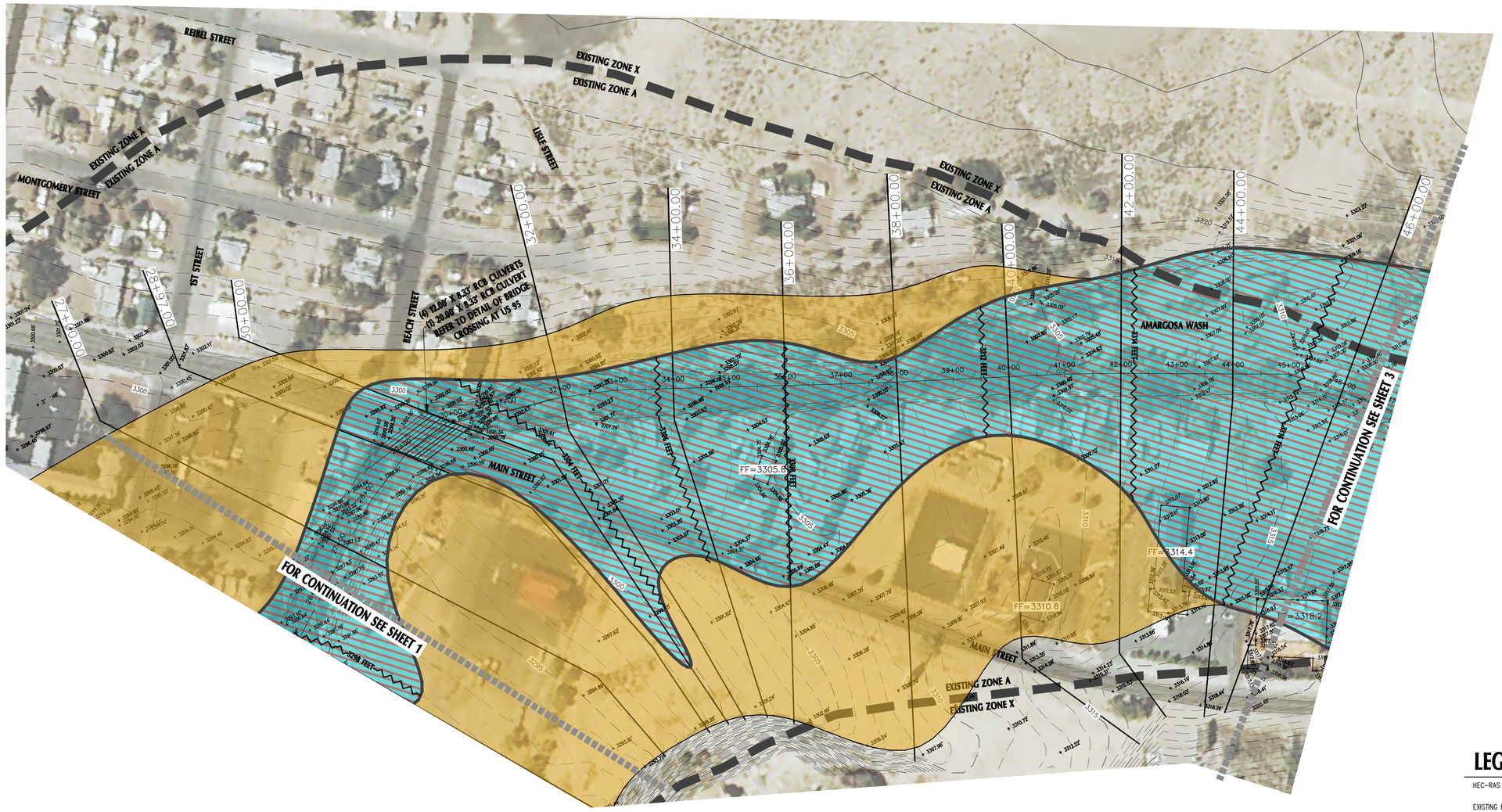


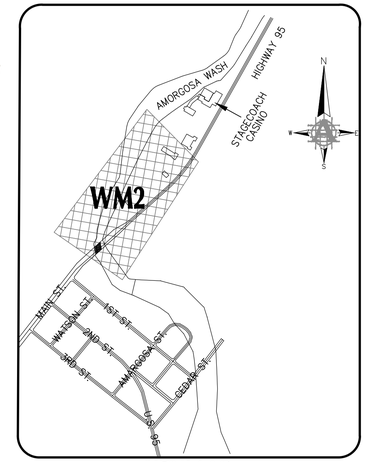


## KEYMAP

N.T.S.

0 100' 200'

SCALE: 1" = 100'

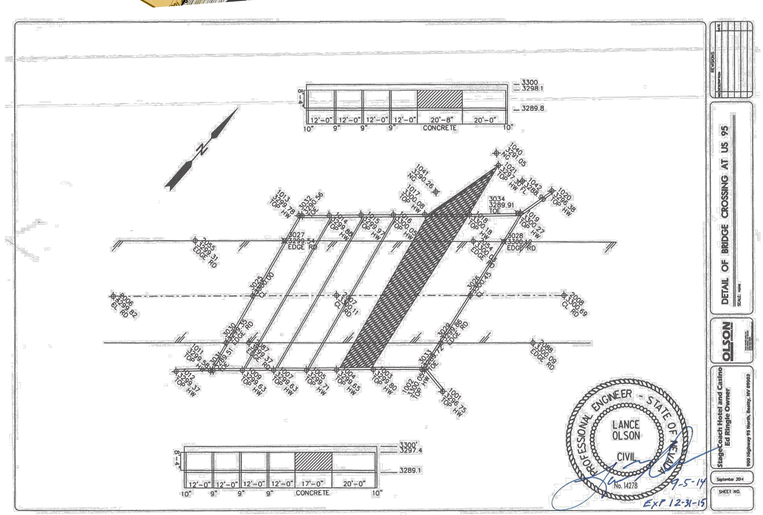


## LEGEND

| | |
|---|---|
| HEC-RAS SECTION | 27+00 |
| EXISTING FLOOD ZONE BOUNDARY | |
| PROPOSED FLOOD ZONE "AE" BOUNDARY | |
| PROPOSED FLOODWAY FRINGE AREA OF 0.2% ANNUAL CHANCE FLOOD | |
| PROPOSED FLOODWAY AREA OF 1.0% ANNUAL CHANCE FLOOD | |


ADVANTAGE CIVIL DESIGN GROUP, LLP
2920 N. GREEN VALLEY PKWY.
BLDG. 4 STE. #422
HENDERSON, NEVADA
89014
Office: 702.452.2254
Fax: 702.456.2254
Email: MAIL@ADVANTAGECIVIL-NV.COM
CIVIL ENGINEERING
CONSULTING
PLANNING


# BEATTY LOMR WORKMAP

# BEATTY NEVADA

REVISIONS

| NO. | DATE | DESCRIPTION | BY |
|---|---|---|---|

JOB NUMBER: N/A
DRAWN BY: RWF
DESIGNED BY: N/A
CHECKED BY: BGD
DATE: APR. 30, 2015

WM2

2/3

bdoty PLOT DATE: 04-30-15 PLOT TIME: 10:48:52 DWG PATH: C:\Users\bdoty\appdata\local\temp\AcPublish_7228\BEATTY LOMR WORKMAP 4-30-15.dwg

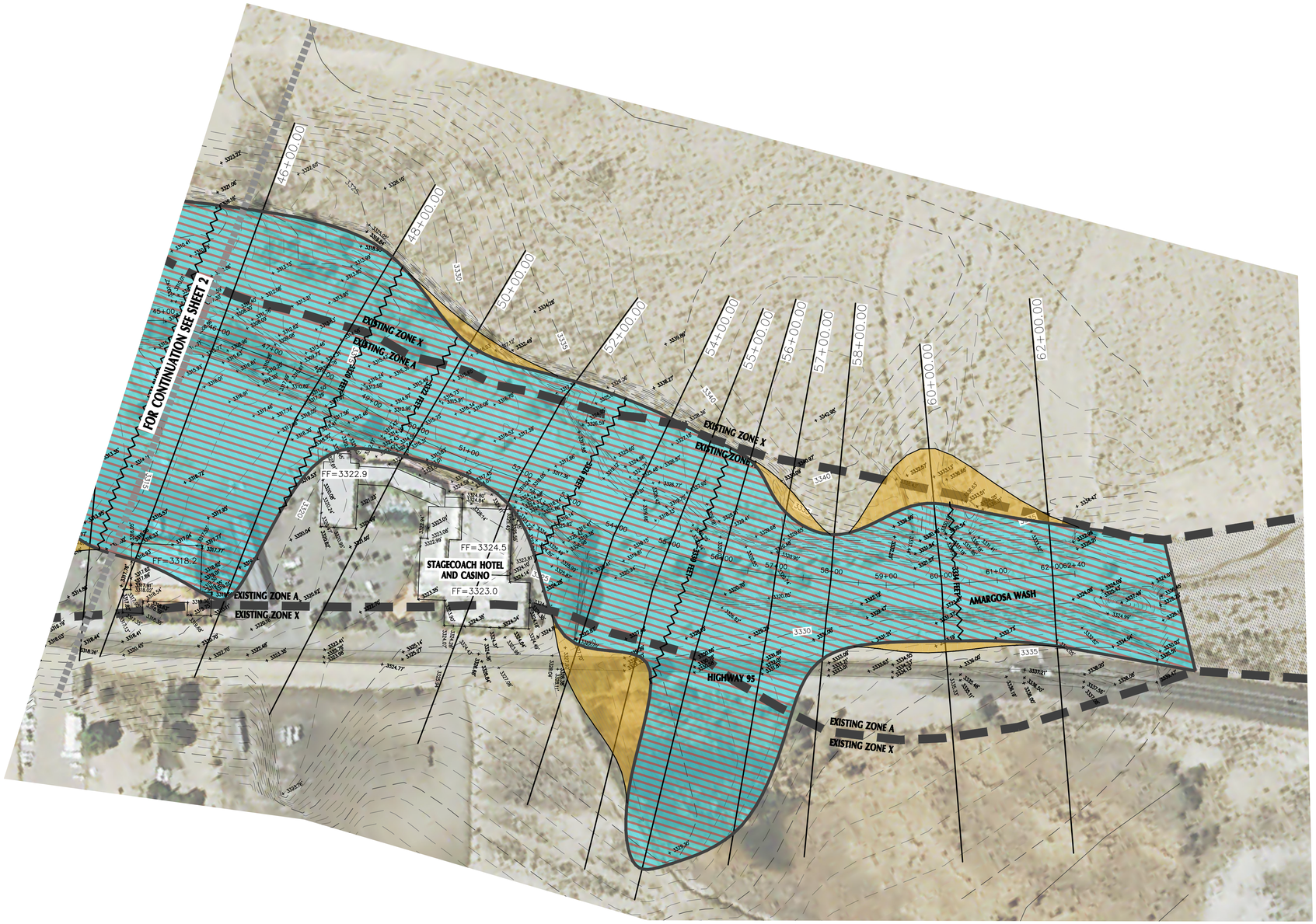


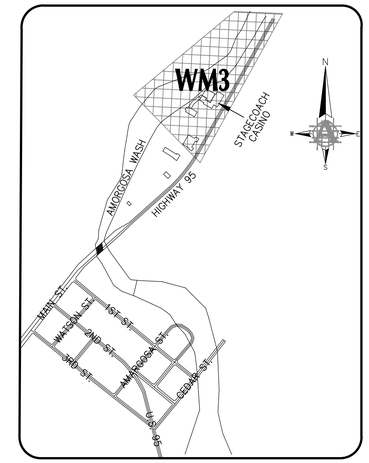


KEYMAP

N.T.S.

0 100' 200'

SCALE: 1" = 100'

## LEGEND

| | |
|---|---|
| HEC-RAS SECTION | 27+00 |
| EXISTING FLOOD ZONE BOUNDARY | |
| PROPOSED FLOOD ZONE "AE" BOUNDARY | |
| PROPOSED FLOODWAY FRINGE AREA OF 0.2% ANNUAL CHANCE FLOOD | |
| PROPOSED FLOODWAY AREA OF 1.0% ANNUAL CHANCE FLOOD | |


ADVANTAGE CIVIL DESIGN GROUP, LLP
2920 N. GREEN VALLEY PKWY.
BLDG. 4 STE. #422
HENDERSON, NEVADA
89014
Office: 702.452.2254
Fax: 702.456.2254
Email: MAIL@ADVANTAGECIVIL-NV.COM
CIVIL ENGINEERING
CONSULTING
PLANNING


# BEATTY LOMR WORKMAP

## BEATTY NEVADA

REVISIONS

| NO. | DATE | DESCRIPTION | BY |
|---|---|---|---|

JOB NUMBER: N/A
DRAWN BY: RWF
DESIGNED BY: N/A
CHECKED BY: BGD
DATE: APR. 30, 2015

WM3 3/3

bdaty PLOT DATE: 04-30-15 PLOT TIME: 10:49:40 DWG PATH: C:\Users\bdaty\appdata\local\temp\AcPublish_7228\BEATTY LOMR WORKMAP 4-30-15.dwg